



Ethan Richardson

ethanrichardsonanimate@gmail.com

www.ethanrichardson.com

Breakdown Sheet

	<p>GFriend – Me Gusta Tu Dance</p> <p>Program: Maya</p> <p>Responsibilities: animation, background modeling, background texturing, lighting</p> <p>Mathilda Rig is developed by Leon Li-Aun Sooi and Xiong Lin from Savannah College of Art and design.</p>
	<p>Martial Arts Animation</p> <p>Program: Maya</p> <p>Responsibilities: animation</p> <p>Model and Rig by On One Animation School</p>
	<p>Annika Model</p> <p>Program: Maya, Photoshop (textures)</p> <p>Responsibilities: Modeling, texturing,</p> <p>Rigged using Advanced Skeleton</p>



3N73R – Short Film

Program: After Effects, Premier Pro

Responsibilities: Everything except sound

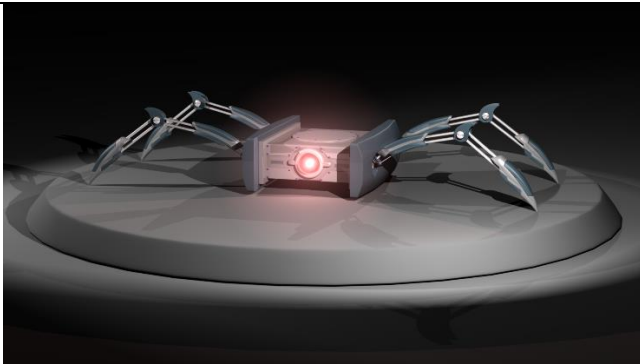

Robot

Program: Maya

Responsibilities: Everything



GeoTrax Project

Program: Maya

Responsibilities: Modeling, texturing, and animating the train and boat; Animation and layout of the track, Camera animation, Editing.



3N73R - Short Film

Program: Maya

Responsibilities: Everything except sound

Rigged using Advance Skeleton



Skateboard Animation

Program: ToonBoom

Responsibilities: Everything

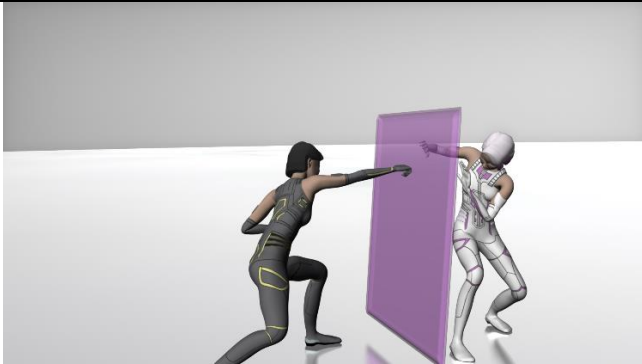

3N73R - Short Film

Program: Maya

Responsibilities: Everything except sound

Rigged using Advance Skeleton